A maximum number of distribution boxes can be connected in series

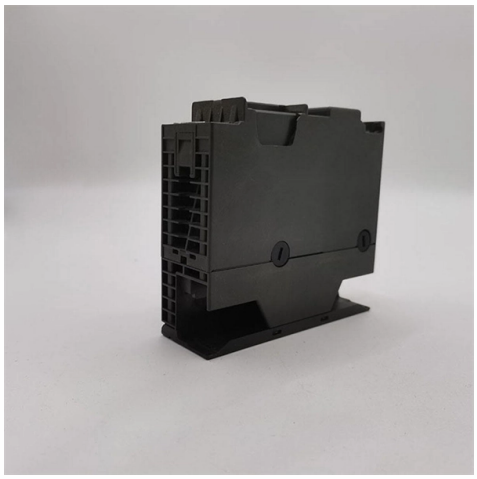

Overview

Daisy chaining electrical outlets refers to a common residential wiring technique where multiple receptacles are connected sequentially on a single circuit run.

Key Takeaways

The number of distribution boxes that can be connected in series depends on the type of system, voltage drop, and safety standards, but generally, connections are limited to maintain proper voltage and load distribution.

Electrical Distribution Considerations

In electrical systems, distribution boxes (or panelboards) divide power into subsidiary circuits and protect each circuit with breakers or fuses. While it is physically possible to daisy-chain multiple boxes, practical and safety limits are determined by total load, voltage drop, and breaker ratings. Exceeding these limits can cause overheating, nuisance tripping, or unsafe conditions.

Residential circuits: Typically, distribution boxes are connected in parallel rather than true series to ensure each circuit receives full voltage. Daisy-chaining is sometimes done for convenience, but the number of boxes is limited by the main breaker capacity and wire gauge. Industrial or commercial setups: Larger panels with busbars can feed multiple sub-panels, but standards often limit the number of downstream panels to 2–3 levels to maintain voltage quality and simplify maintenance.

© 2026 CGWEB NETWORK INFRASTRUCTURE - All rights reserved

Network Distribution Boxes

For low-current network or data distribution boxes (e.g., RJ45 patch panels), multiple boxes can be connected in series using patch cords. However, signal integrity and maximum cable length impose practical limits: Cat 5e or Cat 6 cabling typically allows up to 100 meters per segment, so the number of boxes in series is limited by total cable length rather than the number of boxes. Adding too many boxes can increase crosstalk and reduce network performance, so designers often limit connections to 3–5 boxes in a daisy-chain before using a switch or hub to maintain signal quality.

Best Practices

Follow load calculations: Ensure the total current does not exceed the main breaker or busbar rating. Use parallel connections where possible: This ensures each box receives full voltage and reduces the risk of overload. Consider voltage drop: For long runs, calculate voltage drop and limit the number of boxes to maintain safe operation.

Adhere to standards: National and local electrical codes often specify maximum feeder lengths, breaker sizes, and sub-panel connections. Summary: There is no fixed number of distribution boxes that can be connected in series. For electrical power, practical limits are usually 2–3 sub-panels downstream from a main panel.

For network/data boxes, the limit is determined by cable length and signal quality, typically 3–5 boxes in a daisy-chain before using active devices like switches. Always follow safety codes and load calculations to ensure reliable operation.

Article Content

How to Daisy Chain Electrical Outlets Safely

Daisy chaining electrical outlets refers to a common residential wiring technique where multiple receptacles are connected sequentially on a single circuit run.

Panelboard and Switchboard series rating information manual

Series ratings are also known in the industry as integrated ratings, series combination ratings, and series connected ratings. The upstream overcurrent device in the series may be either internally or

Distribution Box and Selection Guide: Internal Structure, Components ...

Learn how to choose a distribution box and understand its internal structure, including MCBs, busbars, neutral bars, earth bars, RCDs, RCBOs, SPDs, enclosure ratings, and wiring layout.

Residential electrical installation

© 2026 CGWEB NETWORK INFRASTRUCTURE - All rights reserved

This practice is mandatory where equipment provided for earthing (Class I) may be connected or installed, and shall be seen as the general case for all circuits including circuits

How to Calculate the Size and Number of Circuits for a Distribution

But with some simple math and planning (don''t worry, we''ll walk through it!), you can design a system that works smoothly even when you''re running all the gadgets.

The installation requirements for the distribution box

Learn how to install a distribution box safely and correctly. Covers wiring, placement, standards, and expert tips for a compliant setup. A distribution box is the heart of any electrical

Cascading / connecting multiple sockets Bachmann Step

Connecting multiple sockets in series (cascading) is absolutely taboo, as the amount of electricity from the connected devices quickly add up to far too high a consumption and, if used improperly as

A Complete Guide to Distribution Boards

The number of outgoing ways specified on an electrical panel gives you a clear indication of how many separate sub-circuits you can run off from it. Or, in other words, how many RCDs and

Electrical Control Panels & Distribution Boxes: Sizes, Types, and ...

Learn about control panels, breaker boxes, junction boxes, and custom enclosures. Explore standard panel sizes, applications, and key differences for residential, commercial, and

How to Operate Parallel and Series Connection

Any number of power supplies can be connected in series. System designers must note that an output voltage > 60Vdc will not meet SELV requirements, and can be dangerous.

Full text of "NEW"

Full text of "NEW" See other formats Word . the, > < br to of and a : " in you that i it he is was for - with) on (? his as this ; be at but not have had from will are they -- ! all by if him one your or up her there

Power supply in series vs. parallel

Learn about connecting power supplies in series and connecting power supplies in parallel. Understand how to increase maximum output voltage or current.

© 2026 CGWEB NETWORK INFRASTRUCTURE - All rights reserved

What is the Difference Between Series and Parallel Circuits?

What are Series and Parallel Circuits? In a series circuit, all components are connected end-to-end to form a single path for current flow. In a parallel circuit, all components are connected across each

Size configuration of multiple circuit breakers in the

Choose the right size and setup for multiple circuit breakers in your distribution box to ensure safety, code compliance, and room for future upgrades.

Series, Parallel & Series-Parallel Connection of PV Panels

This series connection of the PV modules is similar to that of the connections of N-number of cells in a module to obtain the required voltage level. The following

Series, Parallel, and Series-Parallel Connections

Why is Parallel Connection Mostly Preferred Over Series Connection? The use, application and importance of series and parallel circuit connection today cannot be over emphasized. The

Series Circuits and the Application of Ohm''s Law

Using Ohm''s Law for Series Circuits With Multiple Resistors Returning to Figure 1''s circuit, we can see that the polarity of the 9 V battery will again result in a current, I, that will flow in a clockwise direction

What is the maximum number of branches on one circuit?

Just curious. Is there a maximum number of junction boxes (and then branches coming off of those junction boxes) that one circuit is allowed by code

© 2026 CGWEB NETWORK INFRASTRUCTURE - All rights reserved

Contact Us

Continue your research online:

Website: https://cgweb.co.za
Technical inquiry: https://cgweb.co.za/project-enquiry.html

This document is for preliminary research. Verify specifications against current standards, product documentation and project requirements.

© 2026 CGWEB NETWORK INFRASTRUCTURE - All rights reserved