# Can cable trays be run through the interlayer of an air duct

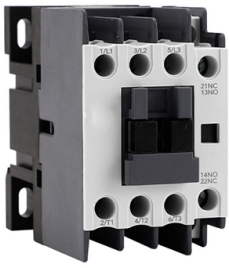

## Overview

Since running communication cables through active air ducts is generally unsafe and prohibited, homeowners and installers must rely on established, code-compliant methods to route network infrastructure. The wiring methods allowed under Section 300-22 that utilize cable tray must follow the. Section 318-4 Uses Not Permitted states that “Cable tray systems shall not be used in environmental air spaces except as permitted in Section 300-22 to support wiring methods recognized for use in such spaces. Cable trays are used not just in industrial establishments. Cable trays are permitted for use in. Cable tray types, fill rules for single-conductor and multiconductor cables, ampacity derating, separation requirements, and when to use tray vs conduit. Fill Rules for Multiconductor Cables 3. Then during construction, the GC will offset small duct branches, piping and your cable trays as needed to make everything fit. To answer your question, it does not matter.

© 2026 CGWEB NETWORK INFRASTRUCTURE - All rights reserved

## Article Content

Cable Tray Systems in Ducts, Plenums and Other Air Handling Space

These cables can be installed in any cable tray type. Due to the high wiring density, most raceway wiring methods are impractical for use in such installations while cable trays have the

Explaining NEC Article 392 on Cable Trays

Cables and conductors must be secured to the cable tray at intervals according to installation instructions. For non-horizontal runs, cables should be

Cable Tray Fill Rules (NEC 392)

This guide covers the cable tray types and their appropriate applications, the fill rules for each configuration, ampacity derating requirements, separation of power and signal cables, and the

Cable Route guidelines

The cable trays I''ve seen are always run at an elevation below the ductwork all but eliminating conflicts. Then during construction, the GC will offset small duct branches, piping and

Can You Run Ethernet Cable Through an Air Duct?

Since running communication cables through active air ducts is generally unsafe and prohibited, homeowners and installers must rely on established, code-compliant methods to route

Safety Distance Between Cable Trays: What You Need to Know

The horizontal safety distance between cable trays and ventilation ducts should generally be no less than 100 mm. In some projects, especially where airflow is critical, this distance may be

Cable Tray Questions | Cable Tray Institute

Question 1: Can mechanical utility piping or tubing containing water or compressed air be installed in cable trays with electrical cables? Answer: No. Cable trays are a support system for electrical cables,

392.46 Bushed Conduit and Tubing.

Individual conductors or multiconductor cables with entirely nonmetallic sheaths shall be permitted to enter enclosures through openings associated with flanges from cable trays where the cable tray is

*© 2026 CGWEB NETWORK INFRASTRUCTURE - All rights reserved*

B-Line series Cable Tray Design Considerations

Cables may exit or enter through the top or the bottom of the tray. Ladder cable tray without covers provides for maximum air flow, dissipating heat produced in current carrying conductors. Dust

Free Markdown to HTML Converter

Unordered lists can use an asterisk (*), plus (+), or minus (-) to indicate each list item. Ordered lists use a number at the beginning of the line. The numbers do not need to be incremented - this will happen

Can I run an ethernet cable through my air duct?

I am wanting to run an ethernet cable up to my office on the second floor. Based on location of the router and where the office is, I am considering running it through my air duct. Should I be concerned about

Safety Distance Between Cable Trays: What You Need to Know

Learn the right safety distance between cable trays and ventilation or drainage systems. Follow these expert guidelines to ensure proper function and safety.

Cable Tray vs Air Duct: A Complete Guide for UK Construction

In the intricate network of building services, cable trays and air ducts are fundamental yet fundamentally different systems. Mistaking one for the other can lead to serious design, compliance,

What is the Difference Between Cable Tray vs Cable Duct?

Discover the key differences between cable trays and cable ducts. Learn about their designs, protection levels, applications, and which is best for your needs.

Installation ducts: an overview of technologies and assembly solutions

Cable trays Definition and basic function of cable trays A cable tray is a rigid cover—usually in the form of an open or closed channel—designed for guiding and protecting

Cable Trays and Ducts: A Comprehensive Guide

Cable ducts, also known as cable conduits or raceways, are enclosed channels designed to protect and route electrical cables and wiring. They provide a higher level of physical protection and

Data-communications cables in air ducts and plenums

*© 2026 CGWEB NETWORK INFRASTRUCTURE - All rights reserved*

Listing requirements for plenum cable All data/comm plenum cables are listed for use in "ducts, plenums, and other spaces used for environmental air." All plenum cables are required to have low

Wiring Ducts Selection Guide: Types, Features,

Wiring ducts are rigid trays typically used as raceways for cables and wires within electrical enclosures. Wiring ducts, along with conduit, wireways, and cable

Related Video Reference

This video was associated with the source search result. Verify technical details against current product documentation and project requirements.

## Contact Us

Continue your research online:

Website: https://cgweb.co.za
Technical inquiry: https://cgweb.co.za/project-enquiry.html

This document is for preliminary research. Verify specifications against current standards, product documentation and project requirements.

*© 2026 CGWEB NETWORK INFRASTRUCTURE - All rights reserved*