Grounding wire across the door of the distribution box

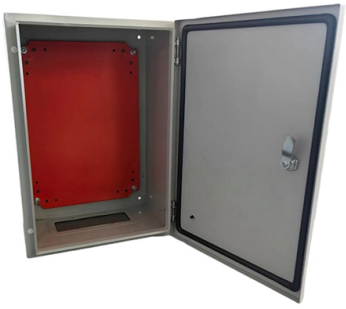

Overview

Does the Distribution Box Door Need Grounding?

Safety Standards FAQIf you've ever found yourself scratching your head over whether that metal door on your.

Key Takeaways

The metallic door of a distribution box must be grounded to the panel body to ensure safety and compliance with electrical standards.

Why Ground the Door

Even if the distribution box body is already grounded, the door itself can accumulate static charge or become live if an internal fault occurs. Grounding the door ensures that it is at the same potential as the panel body, preventing electric shock to anyone touching it and complying with NEC 250. 148 and IEC standards.

Materials and Wire Type

Use a yellow-green striped copper wire, which is standard for grounding and bonding. The wire should be flexible enough to allow the door to open and close freely without tension or slack. The cross-sectional area should meet local code requirements, typically 10 AWG (5.

26 mm²) in the US or 6 mm² in other markets.

© 2026 CGWEB NETWORK INFRASTRUCTURE - All rights reserved

Connection Method

Power Off: Ensure the system is de-energized before starting. Locate Grounding Points: Identify the PE bus or grounding bar inside the distribution box and the designated screw or terminal on the door. Attach Wire to Door: Connect one end of the grounding wire to the door's screw terminal or bonding point.

Attach Wire to Panel Body: Connect the other end to the panel body or PE bus, ensuring a firm and secure connection. Check Movement: Ensure the wire allows the door to move freely without being too tight or loose. Verify Resistance: Measure the resistance between the door and panel body; it should be very low, typically less than 1 ohm, to confirm proper bonding.

Additional Considerations

All metallic parts inside the box that require grounding should also be connected to the PE bus. Grounding ensures that in case of a fault, the current safely flows to earth, protecting both personnel and equipment. Regular inspection and maintenance of the grounding connection are recommended to prevent loosening or corrosion.

By following these steps, the distribution box door will be safely bonded to the panel body, minimizing the risk of electric shock and ensuring compliance with electrical safety standards.

Article Content

Does the Distribution Box Door Need Grounding? Safety Standards FAQ

If you''ve ever found yourself scratching your head over whether that metal door on your distribution cabinet really needs a grounding wire, you''re not alone. In factories, construction sites,

Correct Connection Method Of Grounding Wire Of

Open the distribution box and find the position marked with the grounding plate or PE letter. This position is the connection point of the

DISTRIBUTION BOX

Each DISTRIBUTION BOX and controller must be grounded. On the US market, a 5.26 mm 2 (10 AWG) ground wire must be used, and in all other markets a 6 mm 2 must be used.

Grounding System Installation Standards for Distribution Boxes and ...

© 2026 CGWEB NETWORK INFRASTRUCTURE - All rights reserved

Whether you''re a seasoned pro or just starting out, this comprehensive guide will give you practical insights into proper grounding techniques, with a special focus on how selecting quality

How do you ground a plastic electrical box

Here are the steps on how to ground a power distribution box: 1. Preparation: First, you need to prepare some necessary tools, including grounding wire, grounding rod, voltmeter,...

How To Ground Electrical Enclosure: The Complete Guide

Control panels typically feature an input power feed having a grounding conductor that is ultimately bonded to the electrical enclosure. This

Distribution System Grounding

Improper grounding in secondary systems can cause safety issues including fire and failure of equipment in homes. Most common problems are open secondary neutral, load incorrectly

Why are Neutral and Ground Wires Bonded in a Subpanel?

According to NEC Article 250, both the neutral and ground wires must be connected only in the main panel or at the first service disconnect. They should never be connected together downstream of the

9 Recommended Practices for Grounding

Grounding and bonding are the basis upon which safety and power quality are built. The grounding system provides a low-impedance path for fault current and limits the voltage rise on the

Panel Builder''s Guide to Grounding and UL 508A Standards

Based on this knowledge, you can see how important it can be to properly size the conductors. The table published by UL 15.1 in the UL 508A standard provides the proper sizes for

Politics News | Breaking Political News, Video & Analysis-ABC News

ABC News is your trusted source on political news stories and videos. Get the latest coverage and analysis on everything from the Trump presidency, Senate, House and Supreme Court.

Does the Distribution Box Door Need Grounding? Safety Standards FAQ

Grounding a distribution cabinet door might feel like tedious "box-ticking," but remember—it''s about people. That wire ensures no voltage lurks where hands touch .

© 2026 CGWEB NETWORK INFRASTRUCTURE - All rights reserved

Inspecting the Main Electrical Panelboard During a

If the main service disconnect were installed at the meter outside, there would be a 4-wire SER cable from the meter to the panelboard. The service panelboard

The Atlantic

The Atlantic covers news, politics, culture, technology, health, and more, through its articles, podcasts, videos, and flagship magazine.

Electric system ground system inspection

Electrical ground system inspection procedures & checklists. This document discusses procedures the inspection of the grounding system components of a building electrical system when performed by

Hubbell Incorporated | Electrify & Energize

Hubbell Incorporated is a leading manufacturer of utility and electrical solutions enabling customers to operate critical infrastructure safely, reliably, and efficiently.

Full text of "NEW"

Full text of "NEW" See other formats Word . the, > < br to of and a : " in you that i it he is was for - with) on (? his as this ; be at but not have had from will are they -- ! all by if him one your

4_Electr_IGtoPost_April2011

The investigation revealed that the extension cord had a missing grounding prong and that a conductor on the green grounding wire was making intermittent contact with the energizing black wire thereby

© 2026 CGWEB NETWORK INFRASTRUCTURE - All rights reserved

Contact Us

Continue your research online:

Website: https://cgweb.co.za
Technical inquiry: https://cgweb.co.za/project-enquiry.html

This document is for preliminary research. Verify specifications against current standards, product documentation and project requirements.

© 2026 CGWEB NETWORK INFRASTRUCTURE - All rights reserved