How to Choose Sockets for Distribution Boxes

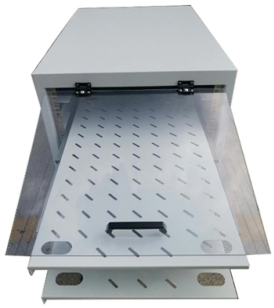

Overview

Distribution Box and Selection Guide: Internal Structure, Components. Learn how to choose a distribution box and understand its internal structure, inclu.

Key Takeaways

Selecting the right sockets for distribution boxes requires matching current and voltage ratings, environmental protection, and safety features to the intended application. Key Considerations1. Determine the Current and Voltage Requirements Sockets must be rated for the maximum current and voltage of the circuit they serve.

Common industrial socket ratings include 16A, 32A, 63A, and 125A, with voltage options such as 110V, 220V, and 380V. For residential or light commercial applications, standard sockets typically handle 10A–20A at 220V, while high-power appliances like stoves or air conditioners may require dedicated circuits with higher-rated sockets. 2.

Choose the Appropriate Socket TypeSingle-phase vs. Three-phase: Single-phase sockets are suitable for most household and small commercial loads, while three-phase sockets are used for industrial or high-capacity equipment. Pin Configuration: Sockets come in 3-pin, 4-pin, or 5-pin configurations depending on grounding and phase requirements.

Specialized Sockets: For outdoor or harsh environments, consider waterproof or dustproof sockets with IP44 or IP67 ratings. IP44 protects against water spray and solid objects over 1mm, while IP67 protects against immersion in water and complete dust ingress. 3.

© 2026 CGWEB NETWORK INFRASTRUCTURE - All rights reserved

Safety Features and Protection

Circuit Breakers: Ensure each socket circuit is protected by an appropriate breaker (1P, 1P+N, or 2P) to prevent overloads and short circuits. Residual Current Devices (RCDs): Essential for socket circuits to protect against electric shocks.

Overload and Short-

Circuit Protection: Sockets should be integrated with protective devices to isolate faults without affecting other circuits. 4.

Environmental and Material Considerations

Housing Material: Use flame-retardant, UV-resistant, and high-temperature-resistant materials such as polycarbonate or PA6 nylon for durability. Outdoor Use: For outdoor distribution boxes, select sockets with waterproof and dustproof ratings (IP65 or higher) to withstand rain, dust, and temperature extremes. 5.

Application-

Specific Selection

Residential: Standard single-phase sockets for lighting, appliances, and room circuits. High-power appliances should have dedicated circuits. Industrial: Use industrial-grade sockets with higher current ratings, robust housings, and IP-rated protection for machinery, construction sites, or outdoor installations.

Special Installations: For EV chargers, outdoor lighting, or temporary setups, select sockets that match the amperage and environmental conditions.

Practical Tips

Always match socket ratings to the connected load to prevent overheating or failure. Consider future expansion; choose sockets and distribution boxes that can accommodate additional circuits. Ensure compatibility with the distribution box and internal wiring layout for safe and efficient installation.

Verify certifications such as CE or CCC to ensure compliance with safety standards. By carefully evaluating these factors, you can select sockets that ensure safety, reliability, and long-term performance for any distribution box installation.

© 2026 CGWEB NETWORK INFRASTRUCTURE - All rights reserved

Article Content

Distribution Box and Selection Guide: Internal Structure, Components ...

Learn how to choose a distribution box and understand its internal structure, including MCBs, busbars, neutral bars, earth bars, RCDs, RCBOs, SPDs, enclosure ratings, and wiring layout.

Selection Recommendations for Industrial Plugs,

It is important to select the appropriate industrial plugs and sockets based on the characteristics of the actual equipment and to operate and maintain

Ultimate Guide To Distribution Boxes Db Boxes Types

This ultimate guide explains what a distribution box does, its internal components, common types, real-world applications, and how to select the right DB Box for

How to choose high-quality switches and sockets in small power ...

Choosing a quality switch socket for small power distribution unit is critical to the safety and performance of your electrical equipment. Here are some suggestions for choosing a quality switch socket:

Understanding Electric Industrial Socket Box Distribution: Composition ...

They accommodate various voltages, currents, and environmental conditions, supporting everything from light-duty office equipment to heavy machinery. Below is a comprehensive overview of the most

Socket distributor: Spelsberg

The pre-wired socket distribution boxes already have inbuilt CEE and Schuko® socket outlets with protective contacts. For the installer, the least effort is required with the ready-to-connect distribution

Choose the Right Switches and Sockets for Electrical Needs | Anchor

Discover how to choose the right switches and sockets for your electrical needs. Visit Anchor by Panasonic blogs to know more.

Essential Guide to 16A Socket, Distribution Board, Switches and Sockets

Choosing the right 16A socket, distribution board, switches and sockets is key to ensuring safety, efficiency, and reliability in any electrical system. Whether for residential or

Plug Socket Buying Guide | Types of Socket | Screwfix

© 2026 CGWEB NETWORK INFRASTRUCTURE - All rights reserved

This guide reflects everything you need to know about plug sockets. It covers how they work, what ''gangs'' mean, and the types and styles of electrical sockets available. We also give you tips on fitting

The installation requirements for the distribution box

Learn how to install a distribution box safely and correctly. Covers wiring, placement, standards, and expert tips for a compliant setup.

custom power distribution box

Custom power distribution box, factory direct! Tailored solutions for high-quality, reliable power distribution. Ideal for specialized industrial and commercial

Outdoor Junction Boxes & Weatherproof Enclosures | Daier

1. How to Choose the Right Weatherproof Enclosure for Your Project Selecting the perfect outdoor electrical box depends on your specific environment and equipment. For residential use, ABS plastic

Socket Combination Box & Fuse Box

Equipped or empty socket combinations and fuse box solutions for factories, construction sites, and workshops. Built for safety and durability!

Distribution Box Guide: Types, Components & Solutions

Understand distribution boxes (DB boxes) in 5 minutes. Learn about types, components, functions, and uses. Find the perfect DB box for your needs.

Sockets & Switches | Traditional, Modern & Bespoke

Find Sockets And Switches To Match Your Room - Choose from over 100 modern and traditional socket and switch styles, with the full range of light switches, plug

Electrical Control Panels & Distribution Boxes: Sizes,

Introduction Electrical control panels and distribution boxes are the backbone of modern electrical systems. From powering homes and industrial

12 types of distribution boxes and how to choose them

How to Choose the Right Distribution Box: Your Step-by-Step Guide So, you''ve seen the options—now what? Choosing the best distribution box isn''t rocket science, but it does need a bit of

Understanding Distribution Boxes: A Comprehensive

Learn what a distribution box is, its types, and how to choose the right one for your project. Includes clear examples and expert tips.

© 2026 CGWEB NETWORK INFRASTRUCTURE - All rights reserved

Related Video Reference

This video was associated with the source search result. Verify technical details against current product documentation and project requirements.

Contact Us

Continue your research online:

Website: https://cgweb.co.za
Technical inquiry: https://cgweb.co.za/project-enquiry.html

This document is for preliminary research. Verify specifications against current standards, product documentation and project requirements.

© 2026 CGWEB NETWORK INFRASTRUCTURE - All rights reserved