How to identify multimode fiber

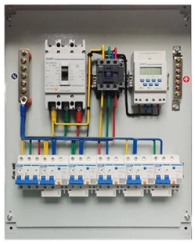

Overview

How to Tell the Difference Between Single Mode and Knowing how to tell the difference between single mode and multimode fiber is crucial for network effici.

Key Takeaways

Multimode fiber can be identified by its larger core size (50 or 62. 5 µm), jacket color (orange, aqua, or lime green), labeling (OM1–OM5), and specific connector types, with testing tools available for confirmation.

Visual Identification

Jacket Color: Multimode fiber typically has an orange jacket for OM1/OM2, aqua for OM3/OM4, and lime green for OM5. This is a quick visual cue, though not always definitive, especially in older or custom installations. Core Size: Multimode fiber has a larger core diameter, usually 50 µm or 62.

5 µm, compared to single-mode fiber's 9 µm. This allows multiple light paths to propagate simultaneously. Connector Color: While less definitive, multimode connectors are often beige or black, whereas single-mode connectors are typically blue.

Labeling and Markings

Check the cable jacket for printed labels. Multimode fibers are labeled as OM1, OM2, OM3, OM4, or OM5, often followed by the core/cladding size, e.g., “OM3 50/125”. Single-mode fibers are usually labeled OS1 or OS2 with a smaller core size, e.g., “OS2 9/125”.

© 2026 CGWEB NETWORK INFRASTRUCTURE - All rights reserved

Testing Tools

Optical Time-

Domain Reflectometer (OTDR): Measures fiber length, loss, and can help determine whether the fiber is multimode or single-mode. Visual Fault Locator (VFL): Shows how light propagates through the fiber; multimode fiber will display multiple light paths due to its larger core. Fiber Inspection Microscope: Allows direct observation of the core size, confirming multimode fiber visually.

Practical Considerations

Applications: Multimode fiber is ideal for shorter distances, such as LANs, data centers, and campus networks, typically under 500 meters at high data rates. Light Source: Multimode fiber often uses LEDs for shorter distances, though lasers may be used for higher-speed multimode applications. Bandwidth and Distance: Modal dispersion in multimode fiber limits its bandwidth and distance compared to single-mode fiber, making it suitable for local or intra-building connections.

By combining visual cues, labeling, connector type, and testing tools, you can confidently identify multimode fiber and distinguish it from single-mode fiber for proper network deployment and maintenance.

Article Content

How to Tell the Difference Between Single Mode and

Knowing how to tell the difference between single mode and multimode fiber is crucial for network efficiency; the core distinction lies in the

How to Tell if Fiber is Multimode or Singlemode: A Comprehensive

So, to cut right to the chase, you can generally tell if fiber is multimode or singlemode by examining the cable''s jacket color, looking for printed markings on the jacket, checking the connector

How to Tell if My SFP is Single-Mode or Multimode?

Discover how to identify if your SFP (Small Form-factor Pluggable) module is single-mode or multimode. Look for SM or MM labels, check color coding, and consult manufacturer specs

How to Identify Whether My SFP is Single-Mode or Multimode?

To identify whether your SFP module is single-mode or multimode, follow these steps: The easiest way to determine the type of your SFP module is by checking the label or the product''s

© 2026 CGWEB NETWORK INFRASTRUCTURE - All rights reserved

Single Mode vs. Multimode Fiber: Core Differences and Selection Guide

Single Mode vs Multimode Fiber: What''s the Difference? For a clearer comparison, the following sections examine the main differences between single mode and multimode fiber in terms

Single-Mode vs Multimode SFP Identification: 2026 Protocol

Confused about whether your SFP is single-mode or multimode? Learn the differences, visual cues, wavelength ranges, and compatibility to avoid mismatched fiber connections and costly

Multimode vs Single Mode Fiber Optic Cables: A Complete Guide to

Learn the differences between multimode (OM1-OM5) and single mode (OS1-OS2) fiber optic cables—speed, distance, applications, and how to choose the right one for data centers and

How to tell the difference between single mode and multimode fiber ...

When in doubt, checking the cable specifications, looking at the color, and knowing the intended application can help you identify whether a fiber optic cable is single-mode or multimode.

How to Check If My SFP Is Single Mode or Multimode

Learn how to check SFP single mode or multimode, and choose the right fiber type and wavelength to keep your network stable.

How to Install Fiber Optic Cable: Step-by-Step Guide

Learn how to install fiber optic cable with Network Drops'' easy step-by-step guide. Follow the process for quick and effective results.

Cable Identification System Best Practices for Fiber

Cable identification best practices for fiber optic networks: use TIA-606-B standards, durable labels, and thorough documentation for reliable

Single Mode vs. Multimode Fiber Optic Cables

There are two main types of fiber optic cables: single mode and multimode. Although they can do the same job in some instances, the different

Fiber optic color standard: Yellow, aqua, or orange?

Fiber optic color standard is crucial to anyone who works manipulating Fiber installation with singlemode and multimode cable. Questions?

How to Label Fiber Optic Cables: A Complete Professional Guide

© 2026 CGWEB NETWORK INFRASTRUCTURE - All rights reserved

Learn how to label fiber optic cables professionally with this complete guide. Discover labeling standards (TIA-606B, TIA-598

What Does Each fiber colour in Fiber Optic Cable

Colour-coded fiber colour coding in accordance with international standards enables technicians to identify fibers quickly, avoiding connection

How to Choose the Best 8 Core Fiber Optic Cable for Your Network

Discover key factors when buying an 8 core fiber optic cable: types, specs, pricing, and what to look for to ensure reliable, future-proof connectivity.

Fiber testers : Equipment and tools | Fluke Networks

Fluke fiber testers and tools help ensure the performance of a fiber network at installation, or before and after adding or upgrading equipment.

Tight Buffer Fiber Optic Cable, OM4, OFNP Indoor/Outdoor

OM4 Multimode 50/125 Indoor/Outdoor Plenum OFNP Distribution Fiber Optic Cable with Corning Glass This OM4 plenum distribution fiber cable is composed of 2-24 colored tight buffers, aramid yarn, and

Related Video Reference

This video was associated with the source search result. Verify technical details against current product documentation and project requirements.

Contact Us

Continue your research online:

Website: https://cgweb.co.za
Technical inquiry: https://cgweb.co.za/project-enquiry.html

This document is for preliminary research. Verify specifications against current standards, product documentation and project requirements.

© 2026 CGWEB NETWORK INFRASTRUCTURE - All rights reserved