How to make patch panels in a network cabinet

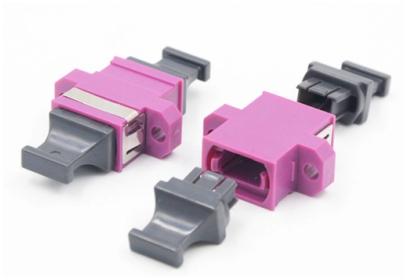

Overview

Build a Reliable Ethernet Patch Panel System | Server Room GuideThis guide walks you through how to build a dependable patch panel system—step by step. We'.

Key Takeaways

Creating a patch panel in a network cabinet involves selecting the right panel, terminating cables according to TIA/EIA standards, and organizing them neatly for efficient network management. Step 1: Plan Your Network LayoutBefore installing a patch panel, plan the number of connections, cable types, and rack space. Determine whether you need Cat6, Cat6a, or fiber optic cables, and ensure the patch panel matches the cable category to maintain performance.

Decide on rack-mounted or wall-mounted installation and consider future expansion. Step 2: Gather Tools and MaterialsEssential tools include: Patch panel (modular or fixed-port)Keystone jacks (if modular)Cable stripper and cutterPunch-down tool or tool-free clipsCrimping tool (for RJ45 connectors)Cable ties and cable managersScrews for rack mounting Step 3: Prepare the CablesStrip the outer jacket of each Ethernet cable using a wire stripper, leaving the twisted pairs intact. Untwist the pairs only as much as needed to reach the termination point.

Follow the T568

© 2026 CGWEB NETWORK INFRASTRUCTURE - All rights reserved

A or T568B wiring standard consistently across all terminations to ensure proper connectivity. Step 4: Terminate the CablesPunch-down method: Insert each wire into the corresponding slot on the patch panel and use a punch-down tool to secure it. Tool-free method: Some panels allow pressing wires into built-in clips without a punch-down tool.

Trim any excess wire to prevent clutter and maintain signal integrity. Step 5: Install the Patch Panel in the CabinetMount the patch panel in the network cabinet using screws, aligning it with the rack rails. Attach a cable manager above or below the panel to route cables neatly.

Use zip ties or Velcro straps to secure cables along the sides of the rack, keeping them clear of fans and airflow paths. Step 6: Connect to Network SwitchesUse short patch cords to connect the patch panel ports to the corresponding switch ports. Label each port for easy identification and troubleshooting.

Step 7: Test and VerifyTest each connection with a network cable tester to ensure proper termination and signal integrity. Verify that all devices connected through the patch panel communicate correctly on the network.

Best Practices

Maintain consistent wiring standards (T568B is common in North America) across all panels and wall outlets. Keep cable twists as close as possible to the termination point to reduce crosstalk. Use modular panels for flexibility if you anticipate adding different types of connections in the future.

Ensure proper airflow in the cabinet by avoiding dense cable bundles that block equipment fans. By following these steps, you can create a clean, organized, and scalable patch panel setup that simplifies network management, reduces troubleshooting time, and maintains high signal quality.

Article Content

Build a Reliable Ethernet Patch Panel System | Server Room Guide

This guide walks you through how to build a dependable patch panel system—step by step. We''ll cover technical best practices, procurement tips, real-world challenges, and answers to

Structured Cabling Patch Panel Setup Guide for Your

Our guide delivers actionable, step-by-step best practices for rack layout, cable management, and patch panel installation. Following these steps

Patch Panels: A Complete Guide

© 2026 CGWEB NETWORK INFRASTRUCTURE - All rights reserved

What Is A Patch Panel?Components of A Patch PanelPatch Panel vs. SwitchBuying A Patch PanelThe original term patch came from telephone and radio studios, where standby equipment could be quickly patched in if something failed using patch cords and patch panels like those used in telephone switchboards. Although modern-day patch panels don''t work in quite the same way, they have the same overarching role and don''t look entirely dissimiSee more on cablematters cobtel

Comprehensive Guide to Network Patch Panel

Learn the step-by-step network patch panel and keystone jack wiring methods, including essential tools, T568A/B wiring sequences, and tool-free installation tips.

How to Install Patch Panel and Switch?

This installation guide focuses on what a patch panel does, patch panel installation basics, and how to connect patch panel to switch while keeping cabling clean and easy to manage.

DIY Patch Panel and Rack Cabling for Sanity | SumGuy''s Ramblings

Stop living with spaghetti rack cables. A practical guide to DIY patch panels, structured rack cabling, and a cable layout that will not haunt you at 2 AM.

Network Cabinet Cabling: Guide & Documentation Tips

Step-by-step guide: In this way, patch panels, switches, cable routing and documentation are optimally implemented. Includes documentation template for structured recording of ports, IPs, VLANs and

How to Wire a Cat5e Patch Panel?

Learn Cat5e patch panel wiring with T568A/T568B color codes, required tools, and step-by-step punch-down instructions.

How To Make A Patch Panel

It serves as a central connection point for incoming and outgoing cables, providing a neat and organized way to manage network cables. In this article, we will discuss how to make a patch

How To Set Up A Network Switch And Patch Panel

By following this comprehensive guide, you will gain the knowledge and confidence to set up a network switch and patch panel effectively, laying the

Recommended distance between 24 port patch panel and 24 port

I''ve used a 15U wall mount cabinet that houses some fans at the top, an Adva box, a Cisco box, a Draytek router, two 24 port patch panels, two 24 port Netgear switches and a PDU. I left a 1U gap

© 2026 CGWEB NETWORK INFRASTRUCTURE - All rights reserved

Comms Express | Top Supplier of Network Cables, Data & Server Racks

To help make your buying simpler, you can view your server cabinet in 3D before you purchase, letting you see all the details and features of the server cabinet from all angles. RJ45 Cables Comms

Tips and Guide for Server Rack Cable Management

Due to rotation around its axis, rings are set in the desired position. Patch panels. The patch panel is one of the main components in the construction of MCS,

Products

Browse our full range of products from dressing tables to complete modern kitchens. Click here to find the right IKEA product for you. Browse online and in-store today!

Patch Panel designs that facilitate network growth

Fiber Optic Patch Panel Designs for Scalable Network Growth Modern networks do not stay small for long. As data needs rise, teams need a clean way to add more links, protect cable

Network Cabinet: Complete Guide for the Best Choice

Ring Cable Guides: These are the most common and are designed to guide patch cords from the side of the cabinet to the connection point on the equipment or panel. They should have

Uploaded.to

Upload and share files up to 250MB without registration, with revenue-sharing available.

Ethernet Cables Wi-Fi Antennas Amplifiers Adapters

AMPLIFIERS ENCLOSURES RACKS CABINETS AND PATHWAYS PATCH PANELS AND RACKS LIGHTNING/SURGE PROTECTORS CABLE ROUTING

unsupervised_topic_modeling/topics/en/15/100/100/topics at ...

Contribute to annontopicmodel/unsupervised_topic_modeling development by creating an account on GitHub.

Related Video Reference

This video was associated with the source search result. Verify technical details against current product documentation and project requirements.

© 2026 CGWEB NETWORK INFRASTRUCTURE - All rights reserved

Contact Us

Continue your research online:

Website: https://cgweb.co.za
Technical inquiry: https://cgweb.co.za/project-enquiry.html

This document is for preliminary research. Verify specifications against current standards, product documentation and project requirements.

© 2026 CGWEB NETWORK INFRASTRUCTURE - All rights reserved