Power Control Relay Protection

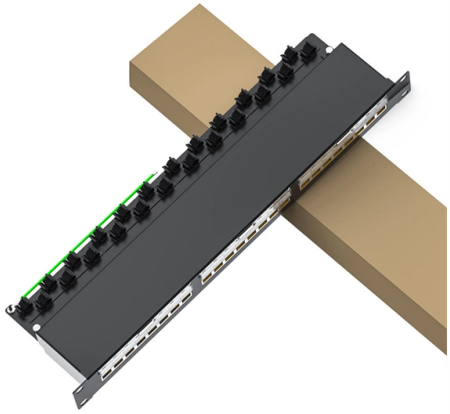

Overview

Primary Protection Relays | ABBABB's Relion family of protection and control relays for primary distribution offers a wide range of products for protection.

Key Takeaways

Relay protection settings ensure safe, reliable, and coordinated operation of electrical power systems by defining current, time, and fault thresholds for protective relays. Key Relay Settings1. Plug Setting Multiplier (PSM) PSM represents how many times the actual current exceeds the relay's pickup current.

It is crucial for inverse definite minimum time (IDMT) relays, determining the operating speed based on the fault current. A higher PSM results in faster tripping, and settings must comply with IEC 60255-151 standards for overcurrent relays. 2.

Time Setting Multiplier (TSM) TSM scales the base operating time derived from the relay's characteristic curve. It allows coordination between upstream and downstream relays, ensuring backup protection.

Lower TS

M values produce faster trips, while higher values delay upstream relay operation to avoid unnecessary tripping. 3. Overload Setting (OL) OL protects equipment from thermal damage due to prolonged overcurrent.

It is typically set based on the rated current of the protected device and the thermal capacity of conductors or transformers. 4. Earth Leakage / Earth Fault Setting (EL) EL detects ground faults by monitoring current imbalance.

© 2026 CGWEB NETWORK INFRASTRUCTURE - All rights reserved

Proper E

L settings prevent equipment damage and ensure personnel safety while avoiding nuisance trips. 5. Multiplying Factor (MF) MF, also called the metering or scaling factor, adjusts relay readings to match actual system currents, especially when using current transformers (CTs) with specific ratios.

Relay Protection Calculations

Accurate relay settings require fault level and current calculations: Current and Voltage Sensing: Determine maximum load, minimum fault currents, and voltage levels to ensure relay sensitivity and reliability. Fault Level Calculations: Analyze single line-to-ground, line-to-line, and three-phase faults using symmetrical and asymmetrical fault analysis tools. These calculations ensure relays operate selectively, isolating only the faulted section while maintaining system stability.

Coordination and Validation

Relay coordination involves grading time and current settings so that downstream relays trip first, and upstream relays provide backup. Validation includes testing relay operation under simulated fault conditions to confirm proper response and compliance with standards.

Practical Considerations

Use numerical or multifunctional relays for modern HV/MV substations to combine protection, metering, and control in one device.

Ensure C

T ratios and burden are compatible with relay inputs.

Follow IEC and IEE

E standards for relay performance, coordination, and safety. Properly configured relay protection enhances system reliability, prevents equipment damage, and ensures personnel safety in high- and medium-voltage networks.

© 2026 CGWEB NETWORK INFRASTRUCTURE - All rights reserved

Article Content

Primary Protection Relays | ABB

ABB''s Relion family of protection and control relays for primary distribution offers a wide range of products for protection, control, measurement and supervision of power distribution systems for IEC

Power System Protective Relays: Principles & Practices

Abstract: Protective relays and devices have been developed over 100 years ago to provide “last line” of defense for the electrical systems. They are intended to quickly identify a fault and isolate it so the

Basic protection relay knowledge

A fast and selective arc fault mitigation for air-insulated LV & MV switchgear and Relion protection and control relays and sensor technology protect staff and plant facilities for many years.

SIPROTEC Protection Relays | Siemens

High-performance protection Future-proof your power supply with protection relays and control for digital substations. SIPROTEC includes:

Protective Relay: Working, Types, and Applications

Learn about protective relays, their working principle, types, and applications in power systems. Discover how relays protect transformers,

Relays: How They Work, Types, Contacts & Power System Uses

A practical engineering guide to how relays work, relay contacts, relay types, relay ratings, control circuits, and protective relay applications in power systems.

Introduction to Protective Relaying | Electric Power

What is a Protection Relay? An electrical device designed to detect some specified condition in a power system, and then command a circuit breaker either to trip or

SCHEMATIC REPRESENTATION OF POWER SYSTEM RELAYING

presentation of protection and control relaying. The report will identify methodology behind these practices, present issues raised by the integration of microprocessor relays and the

Types of Electrical Protection Relays or Protective Relays

© 2026 CGWEB NETWORK INFRASTRUCTURE - All rights reserved

Primary relay or primary protection relay is the first line of power system protection whereas backup relay is operated only when primary relay fails to be operated during a fault.

Feeder protection and control REF615 IEC

REF615 is a dedicated feeder IED aligned for the protection, control, measurement and supervision of utility and industrial power distribution systems.

Basler Electric: Power Systems by Littelfuse

Reliable real-time protection and control for critical power systems. Ensure operational safety, minimize downtime, and maintain system integrity with our

REJ603BBB10NN3XB ABB Protection Relay | New & Original Stock

Purchase the REJ603BBB10NN3XB ABB Protection Relay. Brand New, Original Stock, Global Shipping available for secondary distribution and RMU applications.

SEL-751 Feeder Protection Relay | Schweitzer Engineering Laboratories

The SEL-751 Feeder Protection Relay is ideal for directional overcurrent, fault location, arc-flash detection, and high-impedance fault detection applications.

Kingsine: Electrical Test and Measurement Equipment

Protection Relay Test Set/Kit KINGSINE mini protection relay tester series - the optimal testing solution for photovoltaic systems, wind power generation, and

Protective Relay Basics

Low Voltage Circuit Breaker Low Voltage Protection (≤ 600VAC) All-in-one solution. Combines protection, sensors, control power, and circuit breaker in a single package Uses thermal,

SEG Electronics

Protect what you value. SEG Electronics manufactures protection relays for transformers, generators, motors, and renewable energy applications since 1969.

IEC Industrial Control Equipment Catalog | CHINT Global

CHINT offers a wide range of industrial control products within its Low-voltage range, including contactors for switching electrical circuits, overload relays for motor protection, and motor starters

Control Engineering

Control Engineering covers and educates about automation, control and instrumentation technologies

© 2026 CGWEB NETWORK INFRASTRUCTURE - All rights reserved

Related Video Reference

This video was associated with the source search result. Verify technical details against current product documentation and project requirements.

Contact Us

Continue your research online:

Website: https://cgweb.co.za
Technical inquiry: https://cgweb.co.za/project-enquiry.html

This document is for preliminary research. Verify specifications against current standards, product documentation and project requirements.

© 2026 CGWEB NETWORK INFRASTRUCTURE - All rights reserved