Ranking of Good Indoor Optical Cables

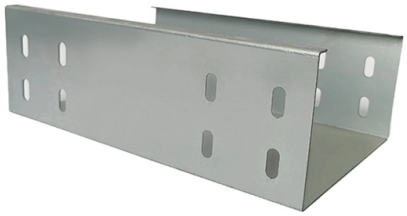

Overview

2026 How to Choose the Best Indoor Optical Cable for Your Needs?

Deciding on the right Indoor Optical Fiber Cable can feel a bit overwhelming, though. With.

Key Takeaways

The best indoor optical cables are single-mode or multimode fibers with proper fire-rated jackets, suitable connectors, and specifications matched to your distance and bandwidth needs. Types of Indoor Optical CablesSingle-mode fiber (SMF) is ideal for long-distance transmissions, capable of carrying signals over several kilometers with minimal loss, making it suitable for large buildings or multi-floor setups. Multimode fiber (MMF) is better for shorter distances, typically under 300 meters, and is cost-effective for internal home or office networks.

Multimode fibers often come in 50/125µm or 62. 5/125µm core sizes, with 50/125µm offering higher bandwidth and longer reach.

Key Features to Consider

Fire Safety Rating: Indoor cables should have jackets that meet fire safety standards, such as Low-Smoke Zero-Halogen (LSZH), to reduce hazards in case of fire. Flexibility and Durability: Indoor cables need to be lightweight, flexible, and resistant to bending, compression, and dust exposure, especially in tight spaces like ceilings or under carpets. Connectors: Common indoor connectors include SC, LC, and ST.

© 2026 CGWEB NETWORK INFRASTRUCTURE - All rights reserved

Ensure compatibility with existing hardware to avoid connectivity issues. Protective Jackets: Some cables include additional protective layers to prevent physical damage during installation, which is important in high-traffic areas.

Installation Considerations

Distance and Bandwidth: Match the fiber type to your network's distance and speed requirements. Single-mode is preferred for long runs, while multimode is sufficient for short-range connections. Environment: Consider the installation environment.

High-traffic or exposed areas may require more robust cables with reinforced jackets.

Future-

Proofing: Choose cables that support higher bandwidths and potential network expansion to avoid frequent upgrades.

Recommended Use Cases

Home Networks: Multimode fiber is often sufficient for connecting rooms or floors, offering easy installation and cost efficiency. Offices and Data Centers: Single-mode fiber is preferred for backbone connections and long-distance links, ensuring high-speed, low-latency performance.

High-

Density Installations: Consider multi-core or multi-strand cables with LSZH jackets for safety and space efficiency. By selecting indoor optical cables based on fiber type, fire rating, connector compatibility, and installation environment, you can ensure reliable, high-speed, and safe network performance for your home or office.

Article Content

2026 How to Choose the Best Indoor Optical Cable for Your Needs?

Deciding on the right Indoor Optical Fiber Cable can feel a bit overwhelming, though. With so many options out there, it can get tricky to figure out what''s best for your needs. Things like

The Ultimate Guide to Indoor Fiber Cable in 2025

Explore Indoor Fiber Cable in 2025: types, uses, and installation tips. Find top indoor fiber optic solutions for reliable, high-speed networks with EPCOM.

Top 10 Indoor Ftth Optical Fiber Cable Options to Consider?

The article "Top 10 Indoor FTTH Optical Fiber Cable Options to Consider" provides a comprehensive overview of Indoor FTTH Optical Fiber Cable, focusing on its diverse applications

© 2026 CGWEB NETWORK INFRASTRUCTURE - All rights reserved

Indoor Fiber Optic Cable Types: Top 12 List

This guide explores common indoor cable varieties and their distinct attributes when wiring rooms or structures for high-speed fiber optic links.

Top 5 Best Optical Cables 2026

In this article, having researched, tested, and used various optical cables to determine the ones best suited for the optimal transmission of audio

12 Best Fiber Optic Cables Reviewed and Rated in 2026

Selecting the proper optic cable can be tricky. Refer to this list to find the best fiber optic cable for easier shopping!

Indoor Optical Fiber Cable Selection Guide

In modern optical communication systems, indoor fiber optic cables are essential for connecting devices, distributing signals, and ensuring stable transmission. Abalone offers a comprehensive range of

Choosing the Right Indoor Fiber Optic Cable for Home

Selecting the right indoor fiber optic cable involves considering type, specifications, sheath, connection method, price, brand, and future needs. Single

Optimizing Your Home Network: Selecting the Ideal

Yet, with a plethora of options available, choosing the perfect indoor fiber optic cable can be daunting. As experts in the field, FiberLife is here to

What is Indoor Optical Cable? Uses, How It Works & Top ...

These cables are designed specifically for indoor environments, offering flexibility, durability, and safety.

WORLD WIDE WEB JOURNAL Home

By clicking download, will open to start the export process. The process may take but once it finishes a file will be downloadable from your browser. You may continue to browse the DL while the export

Fiber Optic Cable Jacket Materials and Fire Rating Explained

PVC（Polyvinyl Chloride） PVC is one of the most widely used jacket materials for fiber optic cables. It offers low cost, good flexibility, excellent chemical resistance, and inherent self

Comprehensive Comparison: Outdoor Fiber Optic

© 2026 CGWEB NETWORK INFRASTRUCTURE - All rights reserved

Fiber optic cables, the backbone of these networks, vary significantly based on their intended environment—outdoor or indoor. This guide offers a

10 Best Optical Cables in 2026

Optical cables can ramp up your equipment''s audio performance. From gold-plated connectors to optical fiber cores, here are our top picks.

Fibre Optic Cables for Indoors vs. Outdoors: What You Need

Selecting the correct fiber optic cable is a matter of protecting both your investment and your data integrity. Whether indoors or outdoors, the environment plays a significant role in

Indoor optical cable characteristics

Indoor optical cables are designed to provide reliable and efficient data transmission within buildings and confined spaces. They serve as the backbone

Top 5 Best Optical Cables 2026

Optical cables are crucial in modern telecommunication and audio-visual systems. They''re renowned for their high-speed data transfer rates and

Top 10 Indoor Ftth Optical Fiber Cable Options to Consider?

Indoor FTTH optical fiber cables play a crucial role in modern telecommunications. These cables support high-speed internet connections within residential and commercial buildings. Their

Related Video Reference

This video was associated with the source search result. Verify technical details against current product documentation and project requirements.

© 2026 CGWEB NETWORK INFRASTRUCTURE - All rights reserved

Contact Us

Continue your research online:

Website: https://cgweb.co.za
Technical inquiry: https://cgweb.co.za/project-enquiry.html

This document is for preliminary research. Verify specifications against current standards, product documentation and project requirements.

© 2026 CGWEB NETWORK INFRASTRUCTURE - All rights reserved