Requirements for AC Distribution Box Configuration in Papua New Guinea

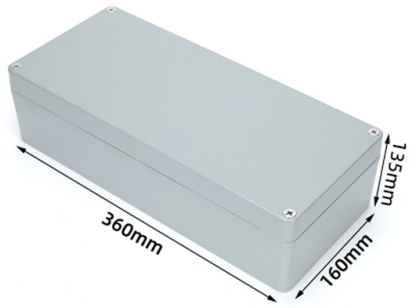

Overview

The team is confident of the document being technically audible, easy to understand and enabling regulatory compliant, a must for all electrical undertaking or practices in Papua New Guinea.

Key Takeaways

AC distribution boxes in Papua New Guinea must be designed for 240V, 50Hz systems, using Type I plugs, with proper grounding, circuit protection, and compliance with local electrical safety standards.

Voltage and Frequency Considerations

In Papua New Guinea, the standard mains voltage is 240 volts and the frequency is 50 Hz ( ).

All A

C distribution boxes must be rated to handle this voltage and frequency to ensure safe operation of connected appliances and prevent overloading.

Plug and Socket Compatibility

The country primarily uses Type I plugs, which feature three flat pins in a triangular configuration, with the vertical pin slightly longer for grounding ( ). Distribution boxes should accommodate circuits that supply these plugs, ensuring proper grounding and secure connections. Circuit ProtectionAC distribution boxes should include: Circuit breakers or fuses rated for the expected load of each branch circuit.

© 2026 CGWEB NETWORK INFRASTRUCTURE - All rights reserved

Residual Current Devices (RCDs) or Earth Leakage Circuit Breakers (ELCBs) to protect against electric shock, especially in humid environments common in Papua New Guinea ( ). Proper labeling of circuits for easy identification and maintenance.

Grounding and Earthing

All distribution boxes must have a reliable earth connection to prevent electric shock. The grounding system should comply with local standards and ensure that the Type I plug's earth pin is properly connected to the main earth bus in the distribution box.

Wiring and Installation

Use copper conductors with insulation rated for 240V. Ensure adequate wire sizing based on load calculations to prevent overheating. Maintain clear separation between live, neutral, and earth conductors.

Install the distribution box in a dry, accessible location, avoiding direct exposure to water.

Compliance and Safety

Follow local electrical codes and standards, which may be available through the Papua New Guinea Works Department or other regulatory bodies ( ). Ensure that all components, including breakers, busbars, and terminals, are certified for 240V, 50Hz operation. Regular inspection and maintenance are recommended to ensure continued safety and reliability.

Additional Recommendations

In areas with unstable power supply, consider surge protection devices to safeguard sensitive equipment. Clearly mark maximum load ratings for each circuit to prevent overloading. For commercial or industrial installations, consult a licensed electrician familiar with Papua New Guinea regulations to ensure full compliance.

By adhering to these requirements, AC distribution boxes in Papua New Guinea can provide safe, reliable, and code-compliant power distribution for residential, commercial, and industrial applications.

© 2026 CGWEB NETWORK INFRASTRUCTURE - All rights reserved

Article Content

PPL Trade Circular | PDF

The team is confident of the document being technically audible, easy to understand and enabling regulatory compliant, a must for all electrical undertaking or practices in Papua New Guinea.

Resources and Downloads

This section is your gateway to a wide range of resources—comprehensive maps, policy documents, technical guidelines, forms, and reports—designed to foster engagement, transparency, and

Papua New Guinea Grid Code | ESCAP Policy Documents Managment

This draft Grid Code covers: General Conditions for its interpretation and implementation; Technical and Performance standards for the Grid covering safety, power quality, reliability, system loss, protection,

National Energy Authority

This project involves a 1 MW PV system combined with a Battery Energy Storage System (BESS) that will be connected to the grid supplied by PPL in Tari Town.The site at Hawa CIS Centre is on state

Papua New Guinea Primary Distribution Box Specification Table

This document provides specifications for various types of plastic distribution boxes, including their dimensions and features. FREE Delivery Across Papua New Guinea.

Electrical Installations & Engineering Services PNG

Port Moresby Electrical was established in Papua New Guinea in 1968 and specialise in electrical installations and engineering services for all industries.

Existing Policy, Regulatory and Legal Frameworks of the ...

These include the establishment of two new governing and regulatory bodies, the National Energy Authority of Papua New Guinea (NEA) and the Energy Regulatory Commission

Papua New Guinea

Its functions cover technical standards, metrology, conformity assessment schemes, productivity, and technical barriers to trade in Papua New Guinea. The national standards body

Building Regulations of Papua New Guinea (1994-2022 Reprint)

© 2026 CGWEB NETWORK INFRASTRUCTURE - All rights reserved

This document outlines the Building Regulation 1994 in Papua New Guinea, detailing requirements for construction, safety, and health standards. It includes provisions for building permits, site

PNG Building Regulations Overview | PDF | Papua New Guinea

The ventilation requirements for mechanical ventilation and air-conditioning systems shall begenerally in accordance with PNGS 1189 Part 2–“Ventilation Requirements”.

Plug For Papua New Guinea: What You Need To Know

What is the plug for Papua New Guinea? Understand the electrical outlets, their types, voltage, and figure out if you need an adapter.

PNG Power Limited | Papua New Guinea''s State

PNG Power Limited (PPL) is Papua New Guinea''s fully integrated state-owned power authority. Delivering reliable electricity for homes and businesses across

Mains electricity by country

This is an overview of mains electricity by country, with a focus on listing the regional differences in plug and socket types, nominal supply voltages, and AC

Papua New Guinea Electric Plug Types: PRIMARY Type I (240V)

Papua New Guinea Plug Types Type I - Australian/Chinese Type I electrical plug features three flat blades, with two angled blades forming an inverted V-shape and a vertical grounding blade. This

Resources and Downloads

Our Resources and Downloads section ensures that all stakeholders whether individuals, contractors, or international partners,have the tools and information to participate in building Papua New Guinea''s

Voltage in Papua New Guinea

Power Sector in Papua New Guinea PNG has a mix of electricity generation sources, including hydropower, diesel generators, and gas-fired power plants. The country''s electricity supply

Papua New Guinea Electric Outlets & Plugs

Papua New Guinea offers diverse outdoor experiences, including hiking in the rugged mountains, exploring coral reefs, and visiting traditional villages. Fun Fact Papua New Guinea is one of the most

National Energy Authority

© 2026 CGWEB NETWORK INFRASTRUCTURE - All rights reserved

Sustainable Energy Commitment The Authority is committed to supporting the United Nations Sustainable Development Goal (SDG) 7 on affordable and clean

Contact Us

Continue your research online:

Website: https://cgweb.co.za
Technical inquiry: https://cgweb.co.za/project-enquiry.html

This document is for preliminary research. Verify specifications against current standards, product documentation and project requirements.

© 2026 CGWEB NETWORK INFRASTRUCTURE - All rights reserved