Small slanted opening of cable tray

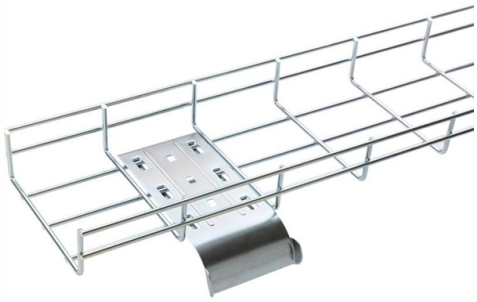

Overview

Available in 3, 4, and 6-inch widths with ventilated or solid bottoms, channel cable tray is ideal for smaller instrumentation cables and cable tray runs involving a small number of cables.

Key Takeaways

A small slanted opening in a cable tray is typically designed to facilitate cable entry, support, and ventilation while minimizing mechanical stress on the cables.

Purpose and Function

Small slanted openings in cable trays serve several key purposes: Cable Entry and Exit: They allow cables, especially small-diameter control, instrumentation, or communication cables, to enter or exit the tray at an angle without sharp bends, reducing the risk of damage to the cable jacket or conductors. Ventilation and Heat Dissipation: Slanted or perforated openings improve airflow around the cables, helping to prevent overheating in densely packed trays. Mechanical Support: These openings provide continuous support for flexible cables, ensuring that the weight is evenly distributed and reducing stress points.

Tray Types with Slanted OpeningsVentilated or Perforated Trays: These trays have small slanted or angled perforations along the bottom or sides, ideal for lightweight or small-diameter cables that require continuous support. Ladder Trays: While primarily designed for larger, rigid cables, ladder trays can include slanted rungs or side openings to guide cables at specific angles, improving cable routing efficiency. Wire Mesh (Basket) Trays: These open-grid trays naturally provide slanted openings at intersections, allowing flexible cables to be routed with minimal bending stress.

© 2026 CGWEB NETWORK INFRASTRUCTURE - All rights reserved

Installation Considerations

Cable Type: Small slanted openings are most effective for control, instrumentation, and communication cables rather than high-current power cables. Spacing and Support: Proper spacing of openings or rungs ensures that cables are supported continuously, preventing sagging or mechanical damage. Compliance: Installation must follow NEC Article 392 and other local standards, ensuring adequate clearance, separation of high- and low-power cables, and proper grounding if metallic trays are used.

Practical Benefits

Reduces cable wear and prolongs service life. Enhances airflow and thermal management. Simplifies cable routing in complex installations with bends or elevation changes.

Supports compliance with safety and electrical codes. In summary, a small slanted opening in a cable tray is a design feature that improves cable handling, support, and ventilation, particularly for small-diameter or flexible cables, while maintaining compliance with installation standards and safety requirements.

Article Content

GUIDE CABLE TRAYS TECHNICAL

NEMA VE 1-2017 Specifies requirements for metal cable trays and associated fittings designed for use in accordance with the rules of Canadian Electrical Code, Part I and the National Electrical Code®

B-Line series Cable Tray Design Considerations

Available in 3, 4, and 6-inch widths with ventilated or solid bottoms, channel cable tray is ideal for smaller instrumentation cables and cable tray runs involving a small number of cables.

Cable Tray Technical Guide A practical guide to product selection and ...

Cable tray installed in a hazardous location must contain only those cables that are appropriate for this type of environment as defined in Chapter 5 of the NEC.

Guide to cable support systems

The mesh cable trays are suitable for the installation of power cables and cables in various areas of application. The grid spacings mean that cables can be inserted and run out in various directions.

Cable tray manual

© 2026 CGWEB NETWORK INFRASTRUCTURE - All rights reserved

Ventilated trough cable tray is often used when the specifier does not want to use ladder cable tray to support small diameter multiconductor control and instrumentation cables.

Best Practice Guide to Cable Ladder and Cable Tray Systems

This publication is intended as a practical guide for the proper and safe* installation of cable ladder systems, cable tray systems, channel support systems and associated supports.

CABLE TRAY SYSTEMS GUIDE

Hubbell''s NEXTFRAME® Ladder Tray is the effective and widely used cable runway that supports and delivers bundles of cable between cabinets, racks, and closets, along walls, and suspended from

Cable Tray and Reels | Wire and Cable Management

From heavy power cable pathways on oil drilling platforms to data center cabling, explore Cablofil® Wire Mesh Cable Tray that''s strong yet easy to install.

Types of Cable Trays – Purpose, Advantages, Disadvantages

Most of the cable tray systems are open, allowing efficient heat dissipation and easy access for replacement and repairs. Although typically suspended from ceilings or affixed to walls, some cable

TECHNICAL AND SIZING DATA

When vertically stacking ladder trays always maintain adequate clearance above each tray run to allow for the installation of the cable and start with the narrowest (lightest) tray on top and work downwards

Cable Tray Technical Guide A practical guide to product selection and ...

SOLID-BOTTOM CABLE TRAY Providing additional cable protection, solid-bottom cable tray is sometimes preferred to support and protect numerous small instrumentation and control cables.

Cable Tray Design and Sizing Guide

The document discusses key factors to consider when designing a cable tray system, including: 1) Determining the appropriate width and height of the tray based on the cables; 2) Choosing between

Cable Trays: A Comprehensive Guide to Cable Management Solutions

Cable trays In the electrical wiring of buildings, a cable tray system is used to support insulated electrical cables used for power distribution, control, and communication. Cable trays are used as an

© 2026 CGWEB NETWORK INFRASTRUCTURE - All rights reserved

Cable Tray Design and Components Guide

This document provides information about cable trays and accessories, including straight cable trays, perforated trays, returned edge and flange types, and bent cable trays. Tables list standard sizes and

Ladder Cable Tray – Open Cable Laying Solution

Ladder Cable Tray – Flexible Crossover Wiring Cable Management Solution Ladder cable tray features lightweight, cost-effective, uniquely designed modeling, easy

Cable Tray Types and Sizes

Explore various cable tray types and sizes for electrical installations. Learn about ladder, perforated, solid-bottom, wire mesh, and channel trays in this complete guide.

Cable Tray – KMC Engineering Company

Small cables exit through the ventilation openings, which are either slots or holes, punched in the bottom. Perforated cable trays provide neat appearing installations, as no drooping of the small

Understanding Cable Pathways, Cable Conduits, Cable

Cable trays and cable ladders are both support systems used in industrial and construction settings to manage electrical and data cables. Cable trays are flat,

Contact Us

Continue your research online:

Website: https://cgweb.co.za
Technical inquiry: https://cgweb.co.za/project-enquiry.html

This document is for preliminary research. Verify specifications against current standards, product documentation and project requirements.

© 2026 CGWEB NETWORK INFRASTRUCTURE - All rights reserved