Txf Distribution Box Specifications

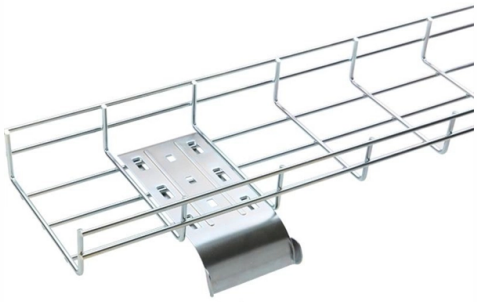

Overview

This series optical cross-connection cabinet is mainly made up of Stainless Steel or SMC case, fixing elements of the case frame, cable fixing and protective device, direct welding module, terminal module integrating welding and distributing, wiring duct and tail optical fiber coiling. This series optical cross-connection cabinet is mainly made up of Stainless Steel or SMC case, fixing elements of the case frame, cable fixing and protective device, direct welding module, terminal module integrating welding and distributing, wiring duct and tail optical fiber coiling. JXF Series Power Distribution Box product is box assembled with various control functions by customer-selected components, and there are many box sizes and specifications and the size of the box can be customized according to the size of the installation elements. It is used in the AC 50Hz power. GXF series optical cross-connection cabinet has four models: GXF-A GXF-B optical cross-connect cabinets. To order such indoor box, a letter “R' is specified when ordering; to order the concealed box sized 250 x 200 x 140, the order number is JXF252014R. Corning® TXF® optical fiber combines both ultra-low loss and a large efective area for ultimate high-data-rate transmission performance over extremely long spans. It includes specifications for TOP-TS, TOP-TF, TOP-LS, TOP-PS, TOP-PF, and TOP-S distribution boxes that range from 1-way to 36-ways. Dimensions included are length, width. A distribution box is a low-voltage electrical enclosure that receives incoming power and distributes it safely to multiple outgoing circuits through protective and switching devices such as MCBs, RCDs, RCBOs, fuses, isolators, busbars, neutral bars, earth bars, and surge protective devices.

© 2026 CGWEB NETWORK INFRASTRUCTURE - All rights reserved

Article Content

JXF Series Power Distribution Box

JXF Series Power Distribution Box product is box assembled with various control functions by customer-selected components, and there are many box sizes and specifications and the size of

TXF-A Fiber Optic SMC Cabinet/Power Distribution

This series optical cross-connection cabinet is mainly made up of Stainless Steel or SMC case, fixing elements of the case frame, cable fixing and protective device, direct welding module, terminal

JXF Distribution Box

Technical parameters. Order information. Note: The indoor concealed box can be customized. To order such indoor box, a letter “R'' is specified when ordering; to order the concealed box sized 250 x 200 x

Corning® TXF® Optical Fiber

Corning® TXF® optical fiber combines both ultra-low loss and a large efective area for ultimate high-data-rate transmission performance over extremely long spans.

Distribution box catalogue | PDF

This document provides specifications for various distribution boxes including dimensions, mounting sizes, and number of ways. It includes specifications for TOP-TS, TOP-TF, TOP-LS, TOP-PS, TOP

Distribution Box and Selection Guide: Internal Structure, Components ...

Learn how to choose a distribution box and understand its internal structure, including MCBs, busbars, neutral bars, earth bars, RCDs, RCBOs, SPDs, enclosure ratings, and wiring layout.

The Technical Specifications for Fiber Distribution Boxes

The fiber distribution box, a crucial component in optical fiber networks, serves a dual purpose of managing and protecting optical fibers while facilitating their efficient distribution. To

Distribution Box Guide: Types, Components & Solutions

Understand distribution boxes (DB boxes) in 5 minutes. Learn about types, components, functions, and uses. Find the perfect DB box for your needs.

Txf distribution box low voltage complete set

© 2026 CGWEB NETWORK INFRASTRUCTURE - All rights reserved

Explore Zoliov"s full range of low voltage distribution boxes, designed to deliver safe, reliable, and efficient power distribution for a wide variety of applications.

Distributor Box

Distribution Box deliver safety, flexibility and eco friendly. Panasonic Distribution Boxes unique features are Reversible door for flexible installation, dust guard to prevent entry of dust and other particles,

L.T. Distribution Box Specification | PDF

The document provides specifications for low voltage distribution boxes used with distribution transformers of various ratings. Key details include: 1) The boxes will be outdoor type made of glass

TECHNICAL SPECIFICATION FOR LT DISTRIBUTION BOX

KV 1. DESCRIPTION OF MATERIALS:- The L.T. Distribution Cabinets shall be installed on D.P. Structure for Plinth Mounted 33/.4 KV Substation of the ratings indicated above. These Distribution

Distribution Box Specifications And Models

There are many specifications and models of Distribution box. The following are some common specifications and models of distribution boxes and

TXF-A Fiber Optic SMC Cabinet/Power Distribution

TXF-A Fiber Optic SMC Cabinet/Power Distribution Equipment/Electrical Equipment and Supplies As a fiber optic products supplier in the world, TUOLIMAhas been operating in the optical communication

INDUSTRIAL

TECHNICAL SPECIFICATIONS Tank and terminal configurations for optimum cost efficiency Hermetically sealed for long life and minimum oil maintenance Cable boxes, kiosks or open bushing

Distribution Box

Metal Distribution Box Features Continuously welded seams Foam-in-place seamless gasket 120-degree opening heavy-duty industrial hinges IP66 protection rating against dust and water according

Peavey 410TXF Guitar Specifications PDF View/Download

View online Specifications for Peavey 410TXF Guitar or simply click Download button to examine the Peavey 410TXF guidelines offline on your desktop or laptop computer.

JXF Series Power Distribution Box

© 2026 CGWEB NETWORK INFRASTRUCTURE - All rights reserved

JXF Series Power Distribution Box 1 Technical Parameters JXF Series Power Distribution Box product is box assembled with various control functions by customer-selected components, and

Contact Us

Continue your research online:

Website: https://cgweb.co.za
Technical inquiry: https://cgweb.co.za/project-enquiry.html

This document is for preliminary research. Verify specifications against current standards, product documentation and project requirements.

© 2026 CGWEB NETWORK INFRASTRUCTURE - All rights reserved