UV Protection for Intelligent Distribution Boxes

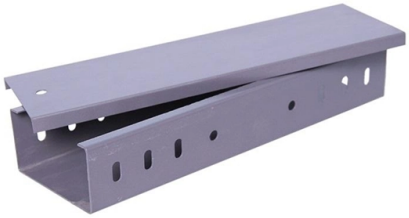

Overview

How to ensure the life of distribution box in high UV and Protect the life of distribution box in high UV and extreme temperatures with UV-resistant materi.

Key Takeaways

Use UV-resistant materials, coatings, and proper installation to protect distribution boxes from sunlight and extend their service life.

Material Selection

Choosing the right material is critical for UV protection. Polycarbonate (PC) and PVC are highly UV-resistant plastics suitable for outdoor distribution boxes, maintaining strength and preventing cracking or yellowing under prolonged sunlight exposure.

AB

S, in contrast, degrades faster when exposed to UV and is less suitable for outdoor use. Some manufacturers also use PC/ASA blends for enhanced UV and weather resistance. Light-colored finishes help reflect sunlight, reducing heat buildup inside the enclosure.

Coatings and Treatments

© 2026 CGWEB NETWORK INFRASTRUCTURE - All rights reserved

Applying UV-protective coatings or using pre-stabilized UV plastics can further enhance durability. Transparent windows in enclosures, such as polycarbonate tinted panels, often include UV protection according to ISO 4892-2 standards, ensuring long-term clarity and resistance to sunlight. These coatings prevent discoloration and material brittleness over time.

Design and Installation Considerations

Placement: Install boxes in shaded areas or under protective covers to minimize direct UV exposure. Ventilation and Insulation: Proper insulation and ventilation help manage internal temperatures, protecting sensitive electrical components from heat stress.

I

P Ratings: Use IP65–IP66 rated enclosures to ensure protection against dust, water, and UV exposure, which is especially important for outdoor or industrial environments. Lockable and Secure: Lockable boxes with integrated DIN rails and grounding strips provide both safety and organized installation.

Maintenance

Regular inspection and maintenance are essential. Check for cracks, discoloration, or warping caused by UV exposure and replace or repair components as needed. This proactive approach prevents electrical hazards and extends the life of the distribution box.

Recommended ProductsIP65/IP66 UV-resistant plastic enclosures with DIN rails for modular installations. UV-stabilized polycarbonate windows for visibility and protection. PC/ASA or polycarbonate housings for high durability in sun-exposed areas.

By combining UV-resistant materials, protective coatings, proper placement, and regular maintenance, intelligent distribution boxes can maintain functionality and safety even in harsh outdoor environments.

© 2026 CGWEB NETWORK INFRASTRUCTURE - All rights reserved

Article Content

How to ensure the life of distribution box in high UV and

Protect the life of distribution box in high UV and extreme temperatures with UV-resistant materials, insulation, ventilation, and regular

IDE Electric

Transparent window: Recommended for outdoor use: UV protection according to the ISO 4892-2 standard, method A: 1000 h. Supplied in individual packaging. When several items are sent together,

Waterproof Distribution Box | IP65 Plastic DIN Rail

Each enclosure delivers dependable IP65–IP68 sealing for outdoor and industrial use, with options for plastic waterproof distribution box housings and DIN rail

Offgridtec distribution box with 12 TE and DIN rail

The Offgridtec distribution box (MPN: 024602) enables safe, clear, and weatherproof distribution of electrical connections. With protection class IP66, they are dustproof and protected against strong

IMO UV Stable Distribution Boxes

Constructed from high quality ASA plastic and transparent polycarbonate door and protection to IP65, these units are suitable for outside use and ideal for photovoltaic applications. The IMO range of

UV-resistant enclosure, UV-resistant box

Find your uv-resistant enclosure easily amongst the 46 products from the leading brands (SIAP+MICROS, OKW, TAKACHI, ...) on DirectIndustry, the industry specialist for your professional

Enclosure Solar Shields | Heat & UV Protection for

RSP Supply offers a comprehensive selection of enclosure solar shields designed to protect outdoor enclosures from heat and UV exposure. Our products help

UV-resistant solar powered NEMA 4X distribution boxes

Rand PV specializes in UV-resistant solar powered NEMA 4X distribution boxes. Combiner boxes save labor and material costs through wire reductions while enhancing overcurrent and overvoltage

Waterproof Distribution Box Manufacturer | IP65/IP66 PC & ABS ...

© 2026 CGWEB NETWORK INFRASTRUCTURE - All rights reserved

Selhot Electric offers factory-direct IP65/IP67 waterproof distribution boxes. UV-resistant PC/ABS material, CE/TUV certified, custom knockouts available. Get a quote today.

IDE Electric

IP40 Surface distribution boxes with 12, 18, 24, 36 and 54 modules of capacity. Available with white or transparent door. Halogen-free plastic materials. Base, frame and white door made in ABS RAL 9003

IP65 UV Electric Distribution Boxes

Shop our UV electric distribution boxes for reliable outdoor performance. These boxes are waterproof, UV-resistant, and built to last. Perfect for PV systems.

Analysis of the protection level test standard for distribution boxes

Distribution boxes protect our electrical systems like bodyguards shield VIPs. When they fail, everything goes dark. Today, we''ll explore how international standards translate into practical

UV-resistant enclosure, UV-resistant box

AIXONTEC industrial surface-mounted distributor housing made of high-quality plastic achieves the protection class IP44 when stationary or when closed. The rugged UV resistant housing ...

Intelligent Distribution | Solutions | ABB

Intelligent Distribution Solutions for smart low voltage electrical distribution Digital technologies such as Cloud Computing, Big Data, Internet of Things (IoT), Artificial Intelligence (AI) and Industry 4.0 are

EKDB10 IP65 Waterproof Distribution Box | Industrial

EKDB10 Series IP65 waterproof distribution boxes offer premium protection for electrical systems in industrial, commercial, and photovoltaic

IP65 ABS Distribution Protection Box,12 Way Waterproof Circuit

Reduce repetitive work from subtle points, improve work efficiency, and maintain daily safety inspections of power distribution motors Suitable for12 Way electrical panel DIN distribution box provides

Fiber Termination Box 2025 Guide for IP65 and IP68

Selecting the right fiber termination box for IP65 or IP68 environments remains crucial in 2025. Engineers often choose wall-mount or rack-mount fiber

Intelligent distribution box solution: Providing safe and efficient ...

© 2026 CGWEB NETWORK INFRASTRUCTURE - All rights reserved

Diversified products to meet global demands Residential distribution box: Compact design, easy to install, suitable for families and small shops. Industrial-grade distribution box: High

Contact Us

Continue your research online:

Website: https://cgweb.co.za
Technical inquiry: https://cgweb.co.za/project-enquiry.html

This document is for preliminary research. Verify specifications against current standards, product documentation and project requirements.

© 2026 CGWEB NETWORK INFRASTRUCTURE - All rights reserved