What type of cable tray is best for cables

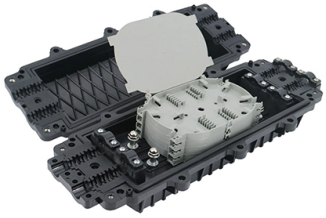

Overview

Learn how to choose the best cable tray system for your needs. Explore types, materials, installation tips, and NEC compliance in this expert guide.

Key Takeaways

Ladder-type cable trays are the most commonly used for supporting power and heavy-duty cables due to their high load capacity and excellent ventilation.

Ladder Cable Trays

Ladder cable trays consist of two longitudinal side rails connected by transverse rungs, resembling a ladder. This open design allows maximum airflow around cables, which helps dissipate heat generated by electrical loads, making them ideal for power distribution and heavy industrial installations. They can support long spans and heavy cable loads, and their structure allows easy fastening and maintenance of cables.

Perforated Cable Trays

Perforated trays have a solid bottom with evenly spaced holes, providing moderate ventilation while supporting cables. They are commonly used in commercial buildings, control rooms, and instrumentation wiring, offering a neat appearance and good cable support for medium-weight loads.

© 2026 CGWEB NETWORK INFRASTRUCTURE - All rights reserved

Solid-

Bottom Cable TraysSolid-bottom trays fully enclose cables, protecting them from dust, moisture, and electromagnetic interference. They are suitable for data centers, hospitals, and sensitive control systems, but they limit heat dissipation, so they are generally used for low-current or sensitive signal cables. Wire Mesh (Basket) Cable TraysWire mesh trays are made from welded steel wires, forming a lightweight, flexible structure.

They are ideal for low-voltage, data, and telecom cables, especially in environments where frequent modifications or additions are expected. Their open-grid design allows easy cable routing and quick installation.

Channel and Other Trays

Channel trays are smaller, often used for branch runs from main trays to equipment, and can have solid or ventilated bottoms. They are suitable for light-duty applications and areas where aesthetics or electromagnetic shielding is important.

Summary

While the choice of cable tray depends on cable type, load, heat generation, and installation environment, ladder trays are typically the default choice for power cables due to their superior load-bearing capacity and ventilation. Perforated and wire mesh trays are preferred for medium or light-duty applications, and solid-bottom trays are used for sensitive or protected cable installations.

Article Content

Ultimate Guide to Cable Tray Selection – Types, Materials & Best

Learn how to choose the best cable tray system for your needs. Explore types, materials, installation tips, and NEC compliance in this expert guide.

7 Types of Cable Trays: How to Choose the Right One

Selecting the correct cable tray type is not arbitrary—it depends on a combination of cable characteristics, environmental conditions, and installation requirements.

Cable Tray Types and Sizes

Types of Cable Trays and Sizes Explore various cable tray types and sizes for electrical installations. Learn about ladder, perforated, solid-bottom, wire mesh, and channel trays in this complete guide.

Types of Cable Trays: Ladder, Perforated, Basket, Solid & Channel

© 2026 CGWEB NETWORK INFRASTRUCTURE - All rights reserved

Explore all types of cable trays—ladder, perforated, basket, solid, and channel. Learn their uses, materials, pros, cons, and key differences.

Top 7 Types of Cable Trays and Their Applications

Discover the top 7 types of cable trays including Ladder, Perforated, and Wire Mesh. Learn their applications and benefits for efficient cable management.

Types of Cable Trays – Advantages, Applications and Sizes

Each type of cable tray serves a specific purpose and is tailored to meet varying requirements. In this article, we''ll explore the most common types of cable trays, their advantages,

Cable Tray Technical Guide A practical guide to product selection and ...

The choice of method should be discussed with a local inspector. The best decision may be to extend only the cables, creating a discontinuity in the cable tray.

Cable Tray Systems: A Complete Guide to Types & Installation

Discover the essential guide to cable tray systems. Learn about ladder, trough, and wire mesh types, key components, and expert installation tips for safe and organized cable management.

Cable Tray Type Selection

What type of cable tray should be used for the main runs of a cable tray wiring system? The cable tray types to choose from are ladder, ventilated trough, or solid bottom.

Cable Tray Systems Explained: The Right Solution for Modern Cable ...

In this guide, we explain what cable trays are, the main types available, how to choose the correct size and duty rating, and what to consider when designing a cable tray installation.

What are Cable Trays & Different Types of Cable Trays

Learn what cable trays are & explore the various types, benefits, and purposes. Gain insights into how electrical cable trays can revolutionize your

Best Cable Trays for Thermal Power Plants: Ladder vs. Perforated vs ...

Ladder Cable Trays: Most main power routes in a thermal plant sit on ladder type trays. There''s a reason for that. The open rung design gives hot cables room to breathe. At the same time,

Types of Electrical Cables: A Complete Guide

© 2026 CGWEB NETWORK INFRASTRUCTURE - All rights reserved

Cables are ubiquitous in electrical engineering, industrial production, and daily life. Different environments and equipment require different types of

Cable Tray Accessories: Types, Uses & Importance in Installation

Explore cable tray accessories, their types, uses, and why they are essential for safe and efficient cable tray installation.

Cable Tray Accessories, Cable Tray Hangers & Support | RS

What types of cable tray accessories are there? There are several different types of cable tray accessories, which are available in heavy-duty, medium-duty, or light-duty strengths. The type of

A Comprehensive Guide to Cable Tray and Accessories in the UAE

Select the right cable tray and accessories for your UAE project. This guide covers types, materials, and installation best practices for engineers.

Cable Tray Price Per Meter: Market Analysis & Cost

Discover the key factors affecting cable tray price per meter, including materials, demand, and competition. Get cost insights and future

100+ Essential Questions Answered About Cable Trays:

Discover over 100 expert answers about cable trays, covering key topics like material selection, load capacity, installation methods, and maintenance.

Related Video Reference

This video was associated with the source search result. Verify technical details against current product documentation and project requirements.

© 2026 CGWEB NETWORK INFRASTRUCTURE - All rights reserved

Contact Us

Continue your research online:

Website: https://cgweb.co.za
Technical inquiry: https://cgweb.co.za/project-enquiry.html

This document is for preliminary research. Verify specifications against current standards, product documentation and project requirements.

© 2026 CGWEB NETWORK INFRASTRUCTURE - All rights reserved